

**Recipient Committee
Campaign Statement
Cover Page**

Date Stamp RECEIVED BY LOS ANGELES COUNTY 2024 FEB -5 PM 2:35 CAMPAIGN FINANCE	CALIFORNIA FORM 460 Page <u>1</u> of <u>5</u> For Official Use Only
---	--

Statement covers period
from 1/1/2024
through 1/20/2024

Date of election if applicable:
(Month, Day, Year)

SEE INSTRUCTIONS ON REVERSE

1. Type of Recipient Committee: All Committees – Complete Parts 1, 2, 3, and 4.

- | | |
|---|--|
| <input type="checkbox"/> Officeholder, Candidate Controlled Committee
<input type="radio"/> State Candidate Election Committee
<input type="radio"/> Recall
<i>(Also Complete Part 5)</i> | <input type="checkbox"/> Primarily Formed Ballot Measure Committee
<input type="radio"/> Controlled
<input type="radio"/> Sponsored
<i>(Also Complete Part 6)</i> |
| <input checked="" type="checkbox"/> General Purpose Committee
<input checked="" type="radio"/> Sponsored
<input type="radio"/> Small Contributor Committee
<input type="radio"/> Political Party/Central Committee | <input type="checkbox"/> Primarily Formed Candidate/Officeholder Committee
<i>(Also Complete Part 7)</i> |

2. Type of Statement:

- | | |
|---|--|
| <input checked="" type="checkbox"/> Preelection Statement | <input type="checkbox"/> Quarterly Statement |
| <input type="checkbox"/> Semi-annual Statement | <input type="checkbox"/> Special Odd-Year Report |
| <input type="checkbox"/> Termination Statement
<i>(Also file a Form 410 Termination)</i> | |
| <input type="checkbox"/> Amendment (Explain below) | |

3. Committee Information

I.D. NUMBER
1360094

COMMITTEE NAME (OR CANDIDATE'S NAME IF NO COMMITTEE)
Pasadena City College Faculty Association Political Action Committee

STREET ADDRESS (NO P.O. BOX)

CITY	STATE	ZIP CODE	AREA CODE/PHONE
<u>Pasadena</u>	<u>CA</u>	<u>91106</u>	<u>626-585-7261</u>

MAILING ADDRESS (IF DIFFERENT) NO. AND STREET OR P.O. BOX

CITY	STATE	ZIP CODE	AREA CODE/PHONE

OPTIONAL: FAX / E-MAIL ADDRESS
facultyassociation@gmail.com

Treasurer(s)

NAME OF TREASURER
Allison Parker

MAILING ADDRESS

CITY	STATE	ZIP CODE	AREA CODE/PHONE
<u>Pasadena</u>	<u>CA</u>	<u>91106</u>	<u>626-585-7261</u>

NAME OF ASSISTANT TREASURER, IF ANY
Danny Hamman

MAILING ADDRESS

CITY	STATE	ZIP CODE	AREA CODE/PHONE
<u>Pasadena</u>	<u>CA</u>	<u>91106</u>	<u>626-585-7261</u>

OPTIONAL: FAX / E-MAIL ADDRESS
facultyassociation@gmail.com

4. Verification

I have used all reasonable diligence in preparing and reviewing this statement and to the best of my knowledge the information contained herein and in the attached schedules is true and complete. I certify under penalty of perjury under the laws of the State of California that the foregoing is true and correct.

Executed on 2/1/2024
Date

Executed on _____
Date

Executed on _____
Date

Executed on _____
Date

By _____

By _____
Signature of Controlling Officeholder, Candidate, State Measure Proponent or Responsible Officer of Sponsor

By _____
Signature of Controlling Officeholder, Candidate, State Measure Proponent

By _____
Signature of Controlling Officeholder, Candidate, State Measure Proponent

Campaign Disclosure Statement Summary Page

Amounts may be rounded
to whole dollars.

SUMMARY PAGE

Statement covers period from <u>1/1/2024</u> through <u>1/20/2024</u>	CALIFORNIA FORM 460
	Page <u>2</u> of <u>5</u>
	I.D. NUMBER 1360094

SEE INSTRUCTIONS ON REVERSE

NAME OF FILER

Pasadena City College Faculty Association Political Action Committee

Contributions Received

	Column A TOTAL THIS PERIOD (FROM ATTACHED SCHEDULES)	Column B CALENDAR YEAR TOTAL TO DATE
1. Monetary Contributions..... Schedule A, Line 3	\$ 0.00	\$ 0.00
2. Loans Received..... Schedule B, Line 3	0.00	0.00
3. SUBTOTAL CASH CONTRIBUTIONS..... Add Lines 1 + 2	\$ 0.00	\$ 0.00
4. Nonmonetary Contributions..... Schedule C, Line 3	0.00	0.00
5. TOTAL CONTRIBUTIONS RECEIVED..... Add Lines 3 + 4	\$ 0.00	\$ 0.00

Calendar Year Summary for Candidates Running in Both the State Primary and General Elections

	1/1 through 6/30	7/1 to Date
20. Contributions Received	\$ _____	\$ _____
21. Expenditures Made	\$ _____	\$ _____

Expenditures Made

	Column A	Column B
6. Payments Made..... Schedule E, Line 4	\$ 5000.00	\$ 5000.00
7. Loans Made..... Schedule H, Line 3	0.00	0.00
8. SUBTOTAL CASH PAYMENTS..... Add Lines 6 + 7	\$ 5000.00	\$ 5000.00
9. Accrued Expenses (Unpaid Bills)..... Schedule F, Line 3	0.00	0.00
10. Nonmonetary Adjustment..... Schedule C, Line 3	0.00	0.00
11. TOTAL EXPENDITURES MADE..... Add Lines 8 + 9 + 10	\$ 5000.00	\$ 5000.00

Expenditure Limit Summary for State Candidates

22. Cumulative Expenditures Made*
(If Subject to Voluntary Expenditure Limit)

Date of Election (mm/dd/yy)	Total to Date
____/____/____	\$ _____
____/____/____	\$ _____

Current Cash Statement

12. Beginning Cash Balance..... Previous Summary Page, Line 16	\$ 51062.72
13. Cash Receipts..... Column A, Line 3 above	0.00
14. Miscellaneous Increases to Cash..... Schedule I, Line 4	0.00
15. Cash Payments..... Column A, Line 8 above	5000.00
16. ENDING CASH BALANCE..... Add Lines 12 + 13 + 14, then subtract Line 15	\$ 46062.72

If this is a termination statement, Line 16 must be zero.

To calculate Column B, add amounts in Column A to the corresponding amounts from Column B of your last report. Some amounts in Column A may be negative figures that should be subtracted from previous period amounts. If this is the first report being filed for this calendar year, only carry over the amounts from Lines 2, 7, and 9 (if any).

*Amounts in this section may be different from amounts reported in Column B.

17. LOAN GUARANTEES RECEIVED..... Schedule B, Part 2	\$ 0.00
--	---------

Cash Equivalents and Outstanding Debts

18. Cash Equivalents..... See instructions on reverse	\$ 0.00
19. Outstanding Debts..... Add Line 2 + Line 9 in Column B above	\$ 0.00

**Schedule A
Monetary Contributions Received**

Amounts may be rounded
to whole dollars.

SCHEDULE A

Statement covers period from <u>1/1/2024</u> through <u>1/20/2024</u>	CALIFORNIA FORM 460
	Page <u>3</u> of <u>5</u>

SEE INSTRUCTIONS ON REVERSE

NAME OF FILER Pasadena City College Faculty Association Political Action Committee	I.D. NUMBER 1360094
---	------------------------

DATE RECEIVED	FULL NAME, STREET ADDRESS AND ZIP CODE OF CONTRIBUTOR (IF COMMITTEE, ALSO ENTER I.D. NUMBER)	CONTRIBUTOR CODE *	IF AN INDIVIDUAL, ENTER OCCUPATION AND EMPLOYER (IF SELF-EMPLOYED, ENTER NAME OF BUSINESS)	AMOUNT RECEIVED THIS PERIOD	CUMULATIVE TO DATE CALENDAR YEAR (JAN. 1 - DEC. 31)	PER ELECTION TO DATE (IF REQUIRED)
		<input type="checkbox"/> IND <input type="checkbox"/> COM <input type="checkbox"/> OTH <input type="checkbox"/> PTY <input type="checkbox"/> SCC				
		<input type="checkbox"/> IND <input type="checkbox"/> COM <input type="checkbox"/> OTH <input type="checkbox"/> PTY <input type="checkbox"/> SCC				
		<input type="checkbox"/> IND <input type="checkbox"/> COM <input type="checkbox"/> OTH <input type="checkbox"/> PTY <input type="checkbox"/> SCC				
		<input type="checkbox"/> IND <input type="checkbox"/> COM <input type="checkbox"/> OTH <input type="checkbox"/> PTY <input type="checkbox"/> SCC				
		<input type="checkbox"/> IND <input type="checkbox"/> COM <input type="checkbox"/> OTH <input type="checkbox"/> PTY <input type="checkbox"/> SCC				

SUBTOTAL \$

Schedule A Summary

- Amount received this period – itemized monetary contributions.
(Include all Schedule A subtotals.) \$ 0.00
- Amount received this period – unitemized monetary contributions of less than \$100 \$ 0.00
- Total monetary contributions received this period.
(Add Lines 1 and 2. Enter here and on the Summary Page, Column A, Line 1.) **TOTAL \$** 0.00

*Contributor Codes
 IND – Individual
 COM – Recipient Committee
 (other than PTY or SCC)
 OTH – Other (e.g., business entity)
 PTY – Political Party
 SCC – Small Contributor Committee

**Schedule D
Summary of Expenditures
Supporting/Opposing Other
Candidates, Measures and Committees**

Amounts may be rounded
to whole dollars.

SCHEDULE D

Statement covers period from <u>1/1/2024</u> through <u>1/20/2024</u>	CALIFORNIA FORM 460
	Page <u>4</u> of <u>5</u>
I.D. NUMBER 1360094	

SEE INSTRUCTIONS ON REVERSE

NAME OF FILER

Pasadena City College Faculty Association Political Action Committee

DATE	NAME OF CANDIDATE, OFFICE, AND DISTRICT, OR MEASURE NUMBER OR LETTER AND JURISDICTION, OR COMMITTEE	TYPE OF PAYMENT	DESCRIPTION (IF REQUIRED)	AMOUNT THIS PERIOD	CUMULATIVE TO DATE CALENDAR YEAR (JAN. 1 - DEC. 31)	PER ELECTION TO DATE (IF REQUIRED)
1/11/2024	Ryan Liu Pasadena City College Board of Trustees 2024 District 6	<input checked="" type="checkbox"/> Monetary Contribution <input type="checkbox"/> Nonmonetary Contribution <input type="checkbox"/> Independent Expenditure		\$5000.00	\$5000.00	\$5000.00
	<input type="checkbox"/> Support <input type="checkbox"/> Oppose					
		<input type="checkbox"/> Monetary Contribution <input type="checkbox"/> Nonmonetary Contribution <input type="checkbox"/> Independent Expenditure				
	<input type="checkbox"/> Support <input type="checkbox"/> Oppose					
		<input type="checkbox"/> Monetary Contribution <input type="checkbox"/> Nonmonetary Contribution <input type="checkbox"/> Independent Expenditure				
	<input type="checkbox"/> Support <input type="checkbox"/> Oppose					
SUBTOTAL \$ 5000.00						

Schedule D Summary

- Itemized contributions and independent expenditures made this period. (Include all Schedule D subtotals.)..... \$ 5000.00
- Unitemized contributions and independent expenditures made this period of under \$100..... \$ 0.00
- Total contributions and independent expenditures made this period. (Add Lines 1 and 2. Do not enter on the Summary Page.)..... **TOTAL.. \$ 5000.00**

**Schedule E
Payments Made**

Amounts may be rounded
to whole dollars.

Statement covers period from <u>1/1/2024</u> through <u>1/20/2024</u>	CALIFORNIA FORM 460
	Page <u>5</u> of <u>5</u>
I.D. NUMBER 1360094	

SEE INSTRUCTIONS ON REVERSE
NAME OF FILER

Pasadena City College Faculty Association Political Action Committee

CODES: If one of the following codes accurately describes the payment, you may enter the code. Otherwise, describe the payment.

- | | | |
|---|---|---|
| CMP campaign paraphernalia/misc. | MBR member communications | RAD radio airtime and production costs |
| CNS campaign consultants | MTG meetings and appearances | RFD returned contributions |
| CTB contribution (explain nonmonetary)* | OFC office expenses | SAL campaign workers' salaries |
| CVC civic donations | PET petition circulating | TEL t.v. or cable airtime and production costs |
| FIL candidate filing/ballot fees | PHO phone banks | TRC candidate travel, lodging, and meals |
| FND fundraising events | POL polling and survey research | TRS staff/spouse travel, lodging, and meals |
| IND independent expenditure supporting/opposing others (explain)* | POS postage, delivery and messenger services | TSF transfer between committees of the same candidate/sponsor |
| LEG legal defense | PRO professional services (legal, accounting) | VOT voter registration |
| LIT campaign literature and mailings | PRT print ads | WEB information technology costs (internet, e-mail) |

NAME AND ADDRESS OF PAYEE (IF COMMITTEE, ALSO ENTER I.D. NUMBER)	CODE OR	DESCRIPTION OF PAYMENT	AMOUNT PAID
Ryan Liu for Pasadena City College Board of Trustees 2024 Inglewood, CA. 90301 ID#1459035	CTB		\$5000.00

* Payments that are contributions or independent expenditures must also be summarized on Schedule D.

SUBTOTAL \$ 5000.00

Schedule E Summary

1. Itemized payments made this period. (Include all Schedule E subtotals.)	\$ 5000.00
2. Unitemized payments made this period of under \$100	\$ 0.00
3. Total interest paid this period on loans. (Enter amount from Schedule B, Part 1, Column (e).)	\$ 0.00
4. Total payments made this period. (Add Lines 1, 2, and 3. Enter here and on the Summary Page, Column A, Line 6.)	TOTAL \$ 5000.00



PASADENA CITY COLLEGE
FACULTY ASSOCIATION
1570 E. COLORADO BLVD., CC-204, PASADENA, CA 91104

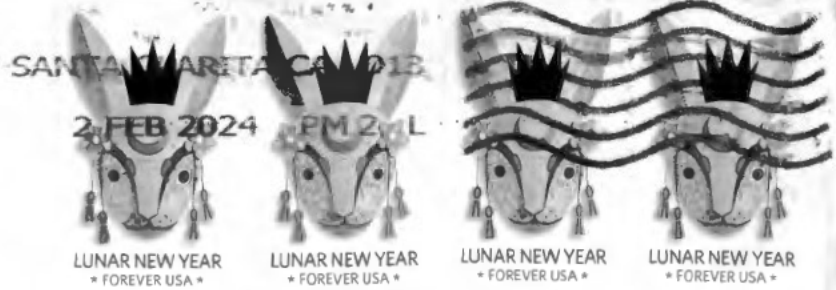

Election Information & Prep. Div.
Campaign Finance Info.
12400- Imperial Highway
Rm 2003
Norwalk, CA.
90650

90650-830199

